

SURVEY-STRATA PLAN
50721

SHEET 1 OF 1 SHEETS

PLAN OF

LOT 218 ON P 17489

CERT. OF TITLE

VOL: 1875 FOL: 920

LOCAL GOVERNMENT

CITY OF GOSNELLS

INDEX PLAN

BG 34(2) 2015

FIELD BOOK

99590

SCALE

1:300

NAME OF SCHEME

117 STAFFORD ROAD,
KENWICK.

ADDRESS OF PARCEL

117 STAFFORD ROAD,
KENWICK, 6107.

MANAGEMENT STATEMENT YES NO

LOGGED

CERTIFIED CORRECT
DATE 23.10.2006

CORRECTED
DATE 02.11.2006/P3 155

IN ORDER FOR DEALINGS

SUBJECT TO APPROVAL DP 51644

DATE 23.10.2006

FEE PAID \$ 504

ASSESS NO. 144-35-87

REGISTERED 26.10.2006

REGISTRATION NO. 2012-06

DATE 20.12.06

APPLICATION NO. K 32336

DATE 20.12.06

WESTERN AUSTRALIAN PLANNING COMMISSION

W.A.P.C. REF: 1302-05

Certificate of Approval of W.A.P.C. under Section 25B(2) of Strata Titles Act 1985.

DATE 20.12.06

DELEGATED UNDER EMPLOYMENT CONTRACT

DATE 20.12.06

Department of Land Information

WESTERN AUSTRALIA

GOVERNMENT

Department of Land Information

WESTERN AUSTRALIA

SURVEYOR'S CERTIFICATE - Reg 54
I, **Charles William PARKER**, being duly sworn, hereby certify that this plan is accurate and is a correct representation of the survey and calculations from measurements.
(a) survey and
(b) calculations from measurements.
understand for the purposes of this plan and that it complies with the relevant within law(s) in relation to which it is lodged.
LICENSED SURVEYOR DATE 3.07.2006

COTTAGE & ENGINEERING SURVEYS
Suite 3 219 Orslow Rd, SHENTON PK
Ph (08) 9381 6211 Fax (08) 9382 2503
J/N S050295A (25/5/2006)

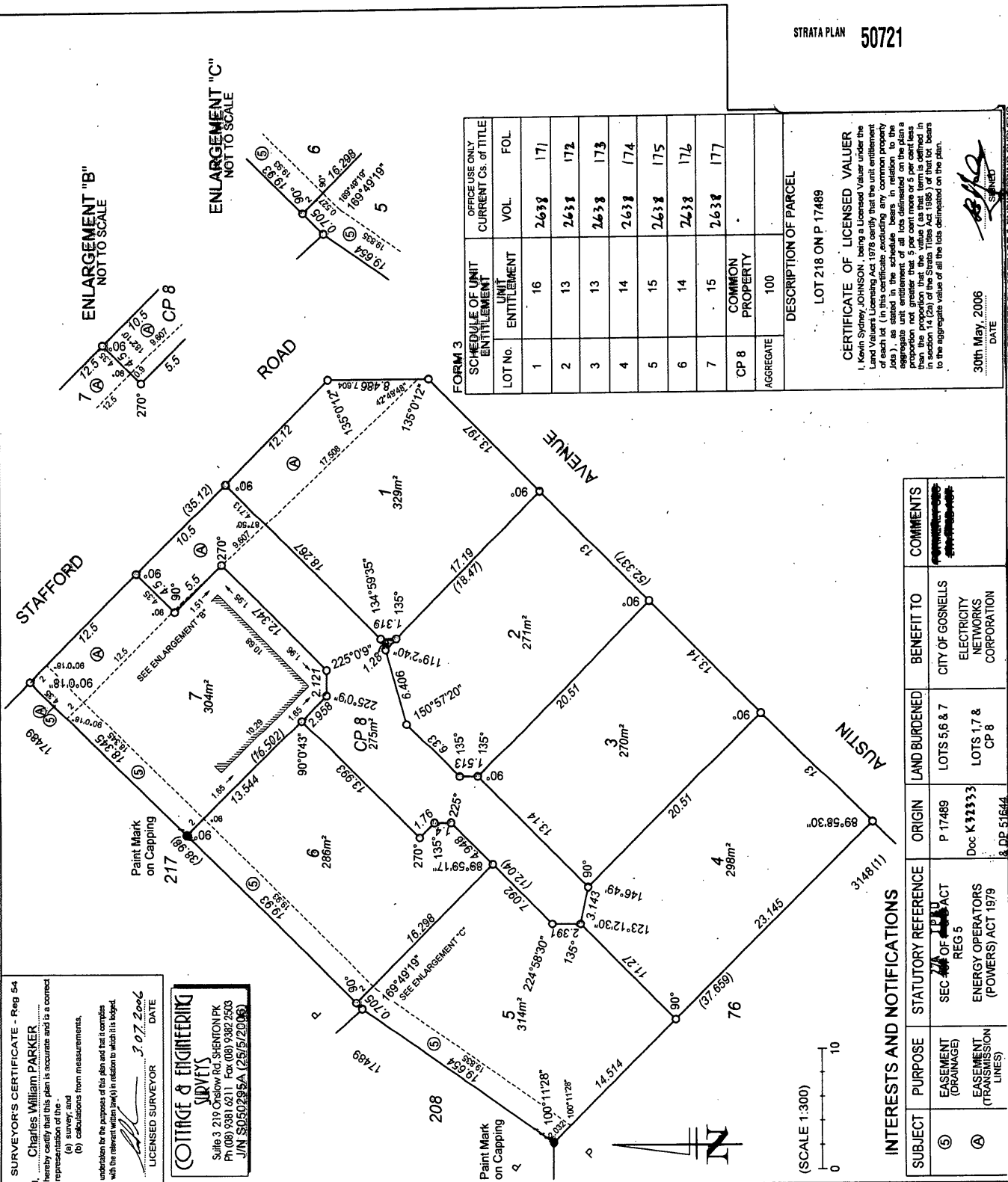

FORM 3

LOT No.	OFFICE USE ONLY	
	SCHEDULE OF UNIT ENTITLEMENT	CURRENT Cs. of TITLE
1	16	FOL 171
2	13	FOL 172
3	13	FOL 173
4	14	FOL 174
5	15	FOL 175
6	14	FOL 176
7	15	FOL 177
CP 8	COMMON PROPERTY	
AGGREGATE	100	

DESCRIPTION OF PARCEL
LOT 218 ON P 17489

CERTIFICATE OF LICENSED VALUER
I, Kevin Sydney JOHNSON, being a Licensed Valuer under the Land Valuers Licensing Act 1978 certify that the unit entitlement of each lot (as stated in this certificate, excluding any common property of each lot) is correct and that the aggregate value of the units in the strata plan does not exceed that 5 per cent more or 5 per cent less than the proportion that the value (as that term is defined in section 14 (2a) of the Strata Titles Act 1985) of that lot bears to the aggregate value of all the lots delineated on the plan.

30th May, 2006
DATE

LASER PRINTED BY COTTAGE & ENGINEERING SURVEYS

INTERESTS AND NOTIFICATIONS

SUBJECT	PURPOSE	STATUTORY REFERENCE	ORIGIN	LAND BURDENED	BENEFIT TO	COMMENTS
Ⓢ	EASEMENT (DRAINAGE)	SEC 27A OF P.A. ACT REG 5	P 17489	LOTS 5,6 & 7	CITY OF GOSNELLS	
Ⓐ	EASEMENT (TRANSMISSION LINES)	ENERGY OPERATORS (POWERS) ACT 1979	Doc K32333	LOTS 1,7 & CP 8	ELECTRICITY NETWORKS CORPORATION	

WARNING: CREASING OR FOLDING WILL LEAD TO REJECTION

